

whitecliffscountry.org.uk

2020

Coast

YEAR OF THE

White Cliffs Country

Deal · Deal · Sandwich

OUT

DAYS

WITH MAPS



VISITOR INFORMATION CENTRES

Make the most of your visit to White Cliffs Country

WHITE CLIFFS COUNTRY
Visitor Information Centre
Dover Museum, Market Square, Dover, Kent CT16 1PH
T: 01304 201066 E: vic@dover.gov.uk
W: www.whitecliffscountry.org.uk

DEAL
Visitor Information Centre,
Town Hall, High Street, Deal, Kent CT14 6TR
T: 01304 369576 E: info@deal.gov.uk

SANDWICH
Visitor Information Centre
Guildhall, Cattle Market, Sandwich, Kent CT13 9AH
T: 01304 617197
E: tourism@sandwichtowncouncil.gov.uk



Dover

With its wealth of history and heritage, Dover welcomes millions of visitors each year. Enjoy exhilarating cliff-top walks on the world-famous White Cliffs, explore 2000 years of history at Dover Castle, see the oldest known sea-going vessel in the world, the Bronze-Age Boat, at Dover Museum and stroll along the magnificent seafront.

- 1

DOVER CASTLE & THE SECRET WARTIME TUNNELS
t: 0370 333 1181
w. english-heritage.org.uk/visit/places/dover-castle
- 2

WHITE CLIFFS OF DOVER & FAN BAY DEEP SHELTER
t: 01304 202756 w. nationaltrust.org.uk/white-cliffs-dover
- 3

ST JAMES RETAIL & LEISURE PARK w. stjames-dover.co.uk
- 4

DOVER MUSEUM AND BRONZE AGE BOAT GALLERY
t: 01304 201066 w. dovermuseum.co.uk
- 5

ROMAN PAINTED HOUSE
t: 01304 203279 w. karu.org.uk/roman_painted_house
- 6

ST MARY'S CHURCH t: 01304 213899 w. stmarysdover.org.uk
- 7

ST EDMUND'S CHAPEL
t: 01304 212139 w. stedmundschapel.co.uk
- 8

MAISON DIEU (DOVER TOWN HALL) w. maisondieudover.org.uk
- 9

WESTERN HEIGHTS, GRAND SHAFT & DROP REDOUBT
w. doverwesternheights.org
- 10

DOVER SEA SPORTS CENTRE
t: 01304 805799 w. doverwatersports.co.uk
- 11

COKER SEA FISHING CHARTERS
t: 01303 872329 facebook.com/CokerSeafishing/
- 12

DOVER SEA SAFARI t: 01304 805799 w. doverseasafari.co.uk
- 13

WATERFRONT SPA & HEALTH CLUB
t: 01304 203633 w. waterfrontspa.co.uk
- 14

CRABBLE CORN MILL t: 01304 823292 w. ccmt.org.uk
- 15

DOVER ATHLETIC FOOTBALL CLUB
t: 01304 822373 w. doverathletic.com
- 16

KEARSNEY PARKS (KEARSNEY ABBEY AND RUSSELL GARDENS)
t: 01304 829046 (tea room) w. kearsneyparks.co.uk
- 17

CONNAUGHT PARK
t: 01304 825569 (to book Tennis Courts)
- 18

FORT BURGONYE
w. thelandtrust.org.uk/space/fort-burgoyne
- 19

BLERIOT MEMORIAL

THEATRES & CINEMAS

- 21

CINEWORLD t: 0330 333 4444 w. cineworld.co.uk
- 22

THE BOOKING HALL w. thebookinghall.com

SURROUNDING VILLAGES & COUNTRYSIDE

- 23

DOVER TRANSPORT MUSEUM
t: 01304 822409 w. dovertransportmuseum.org.uk
- 24

DOVER DISTRICT LEISURE CENTRE (incl. Clip 'N Climb)
t: 01304 201145 w. placesleisure.org
- 25

SAMPHIRE HOE NATURE RESERVE
t: 01304 225649 w. sapphirehoe.com
- 26

BATTLE OF BRITAIN MEMORIAL
t: 01303 249292 w. battleofbritainmemorial.org
- 27

MARTIN GORSE WOOD CLAY PIGEON CLUB
t: 01304 813101 / m: 07932 638859 w. martingorse.co.uk
- 28

EAST KENT RAILWAY
t: 01304 832042 w. eastkentrailway.co.uk
- 29

LYDDEN HILL RACE CIRCUIT
t: 01304 830557 w. lyddenhill.co.uk
- 30

LITTLE FARTHINGLOE FARM AND WOMEN'S LAND ARMY MUSEUM
t: 01304 212040 w. littlefartthingloefarm.co.uk
- 31

WHINLESS DOWN NATURE RESERVE
t: 01304 241806 w. whitecliffscountryside.org.uk
- 32

DOVER RACEWAY w. doverraceway.co.uk
- 33

SOUTH FORELAND LIGHTHOUSE t: 01304 853281
w. nationaltrust.org.uk/south-foreland-lighthouse
- 34

ST MARGARET'S BAY
- 35

PINES GARDENS & TEAROOM
t: 01304 851737 (Garden) 01304 853173 (Tea Room)
w. baytrystor.gov.uk

USEFUL CONTACTS

- 36

BUS STATION (Town Centre - Pencester Gardens)
t: 0345 810 1000 w. stagecoachbus.com
- 37

TRAIN STATION (Dover Priory)
National Rail Enquiries 03457 48 49 50
w. nationalrail.co.uk
- 38

FERRY TERMINAL w. doverport.co.uk/ferry
- 39

CRUISE TERMINAL w. doverport.co.uk/cruise
- 40

DOVER MARINA w. doverport.co.uk/marina
- 41

DOVER HOSPITAL - Minor Injuries (Buckland Hospital)
- 42

DOVER POLICE STATION For all non-emergencies call 101
- 43

DOVER LIBRARY, DISCOVERY CENTRE
t: 03000 413131 w. kent.gov.uk/lib

TOURS

DOVER GREETERS
t: 07712 581557 w. dovergreeters.org.uk

ENGLAND PLUS TOURS
t: 07517 435969 w. englandplustours.com

JOHN ENGLAND TOURS
t: 07764 140383 w. johnenglandtours.com

WHITE CLIFFS COUNTRYSIDE PARTNERSHIP
t: 01304 241806 w. whitecliffscountryside.org.uk

Deal

Visit one of the prettiest seaside towns in Kent with its award-winning high street and unspoiled seafront. Deal is steeped in maritime history which you can explore at the Timeball Tower Museum, which explores the fight against smuggling, and Deal Castle, one of the finest Tudor artillery castles in England. Take a walk through the conservation area renowned for smuggling in the 18th century and browse the many independent shops, cafes, bars and restaurants.

- 1

DEAL PIER t: 01304 363815 w. dover.gov.uk
- 2

DEAL CASTLE t: 01304 372762
w. english-heritage.org.uk/visit/places/deal-castle
- 3

WALMER CASTLE & GARDENS t: 01304 364288
w. english-heritage.org.uk/visit/places/walmer-castle-and-gardens
- 4

DEAL MUSEUM w. dealmuseum.co.uk
- 5

KENT MUSEUM OF THE MOVING IMAGE t: 01304 239515 w. kentmomi.org
- 6

TIMEBALL TOWER MUSEUM t: 01304 362444 w. dealtimeball.co.uk
- 7

DON'T WALK WALK GALLERY w. dontwalkwalkgallery.com
- 8

LINDEN HALL STUDIO (ART GALLERY)
t: 01304 360411 w. lindenhallstudio.co.uk
- 9

TAYLOR-JONES & SON GALLERY
t: 07949 186702 w. taylorjonesandson.co.uk
- 10

SEA LARK GALLERY
t: 01304 368407 w. pennybearman.co.uk
- 11

MIDDLE STREET CONSERVATION AREA ('Smuggler's Town')
- 12

TIDES LEISURE & INDOOR TENNIS CENTRE
t: 0333 366 0661 w. tidesleisurecentre.co.uk
- 13

WALMER PADDLING POOL
t: 01304 373399 facebook.com/paddlingpoolwalmer/
- 14

HUT 55 BIKE HIRE t: 07745 527972 w. hut55.co.uk/bikehire
- 15

ROMAN LANDINGS ADVENTURE GOLF
t: 01304 380373 w. walmeradventuregolf.co.uk
- 16

DEAL MEMORIAL BANDSTAND w. dealbandstand.org
- 17

WALMER LIFEBOAT STATION t: 01304 374475 w. rml.org/
- 18

JULIUS CAESAR'S FIRST LANDING IN BRITAIN (memorial plaque)
- 19

SANDOWN CASTLE COMMUNITY GARDEN
- 20

ROYAL CINQUE PORTS GOLF CLUB
t: 01304 374007 w. royalcinqueports.com
- 21

WALMER & KINGSDOWN GOLF CLUB
t: 01304 373256 w. kingsdowngolf.co.uk
- 22

WALMER BEACH
- 23

KINGSDOWN BEACH



THEATRES, CINEMAS & VENUES

- 24

ASTOR THEATRE t: 01304 370220 w. theastor.org
- 25

THE LANDMARK CENTRE
t: 03000 41 2222 w. kentadulthoodeducation.co.uk

SURROUNDING VILLAGES & COUNTRYSIDE

- 26

BETTESHANGER PARK
t: 01304 619227 w. betteshanger-park.co.uk
- 27

KENT MINING MUSEUM at Betteshanger Park
w. kentminingmuseum.co.uk
- 28

SOLLEY'S ICE CREAM PARLOUR & FARM
t: 01304 374100 w. solleysicecream.co.uk

USEFUL CONTACTS

- 29

BUS STATION (Town Centre - Deal South Street)
t: 0345 810 1000 w. stagecoachbus.com
- 30

TRAIN STATION (Deal Station)
National Rail Enquiries 03457 48 49 50
w. nationalrail.co.uk
- 31

DEAL HOSPITAL - Minor injuries (Victoria Hospital, Deal)
- 32

DEAL POLICE STATION Town Hall, Deal.
For all non-emergencies call 101
- 33

DEAL LIBRARY t: 03000 413131 w. kent.gov.uk/lib
- 34

DEAL TOWN HALL t: 01304 361999 w. deal.gov.uk

TOURS

THE WILD KITCHEN (FORAGE & FEAST)
t: 01304 369799 w. thewildkitchen.net

Sandwich

Once a bustling and prosperous port, Sandwich is one of the most well-preserved medieval towns in Britain. Wander the ancient streets to see wonderful half-timbered houses and quaint alleyways. Follow the historic town trail, much of it along the banks of the River Stour, to get an insight into the town's fascinating origins and visit the Guildhall Museum.

- 1

SANDWICH GUILDHALL MUSEUM
(incl. Sandwich's own Magna Carta and Charter of the Forest)
t: 01304 617197 w. sandwichguildhallmuseum.co.uk
- 2

RICHBOROUGH ROMAN FORT AND AMPHITHEATRE
t: 01304 612013
w. english-heritage.org.uk/visit/places/richborough-roman-fort-and-amphitheatre
- 3

SANDWICH BAY w. sandwichbay.estate
- 4

WHITE MILL RURAL HERITAGE CENTRE
t: 07792 589103 w. whitemillheritagecentre.org.uk
- 5

SANDWICH MEDIEVAL CENTRE
w. sandwichmedieval.org
- 6

ST PETER'S CHURCH
www.visitchurches.org.uk/sandwich
- 7

U.S.N. P22 GUNBOAT
t: 07792 589103 w. p22.org.uk
- 8

RIVER RUNNER
t: 07955 465729 w. river-runner.co.uk
- 9

THE HUNT GALLERY (by appointment only)
t: 01304 612792 w. thehuntgallery.com
- 10

SANDWICH LEISURE CENTRE
t: 01304 614 947
w. freedom-leisure.co.uk/centres/sandwich-leisure-centre

- 11

GAZEN SALTS NATURE RESERVE
- 12

SANDWICH BAY BIRD OBSERVATORY & FIELD CENTRE
t: 01304 617341 w. sbbot.org.uk
- 13

PFIZER MONKS' WALL NATURE RESERVE
- 14

PRINCE'S GOLF CLUB
t: 01304 611118 w. princesgolfclub.co.uk
- 15

ROYAL ST GEORGE'S GOLF CLUB
t: 01304 613090 w. royalstgeorges.com
- 16

MARKET SQUARE
- 17

FISHER GATE
- 18

THE OLD CUSTOMS HOUSE
- 19

THE BARBICAN & THE TOLL BRIDGE
- 20

MOAT SOLE

- 21

KING'S LODGING
- 22

ST BARTHOLOMEW'S
- 23

SANDWICH WEAVERS
- 24

THE QUAY
- 25

THE BULWARKS
- 26

MILL WALL
- 27

ROPE WALK
- 28

THE BUTTS
- 29

ST CLEMENTS CHURCH
- 30

UNITED REFORMED CHURCH

THEATRES, CINEMAS & VENUES

- 31

EMPIRE CINEMA - SANDWICH
t: 01304 620480 w. empiresandwich.co.uk
- 32

ST MARY'S ARTS CENTRE
w. stmarysartscentre.org.uk

SURROUNDING VILLAGES & COUNTRYSIDE

- 33

WINGHAM WILDLIFE PARK
t: 01227 720836 w. winghamwildlife park.co.uk
- 34

BARNSOLE VINEYARD
t: 07772 30051 w. barnsole.co.uk
- 35

GOODNESTONE PARK GARDENS
t: 01304 840107 w. goodnestoneparkgardens.co.uk
- 36

CHILLENDEEN MILL w. windmill@chillenden.org.uk
- 37

WHITEMILLS WAKE & AQUA PARK
t: 07778 075565 w. whitemillswake.co.uk

USEFUL CONTACTS

- 38

BUS STATION (Town Centre - Sandwich Guildhall)
t: 0345 810 1000 www.stagecoachbus.com
- 39

TRAIN STATION (Sandwich Station)
National Rail Enquiries 03457 48 49 50
w. nationalrail.co.uk
- 40

SANDWICH LIBRARY t: 03000 413131 w. kent.gov.uk/lib
- 41

SANDWICH HARBOUR MASTER t: 07463 727174

TOURS

SANDWICH LOCAL HISTORY SOCIETY
w. sandwichlocalhistorysociety.org.uk

SANDWICH GUILDHALL TOURS
t: 01304 617197 w. sandwichtowncouncil.gov.uk





DOVER CASTLE
Discover 2000 years of history! Immerse yourself in the medieval world and royal court of King Henry II inside the Great Tower. Travel deep inside the White Cliffs and tour the Underground Hospital within the Secret Wartime Tunnels.

CT16 1HU



DEAL CASTLE
Built by the order of King Henry VIII, Deal Castle is one of the finest Tudor artillery castles in England. Come and explore the whole of the castle from the exciting dark passages to the first floor captain's residence.

CT14 7BA



WALMER CASTLE & GARDENS
Built in 1540 as part of Henry VIII's chain of coastal defences, the castle is now an elegant stately home and has been home to an incredible range of characters. See the original Wellington boots, the reception rooms of HM Queen Elizabeth the Queen Mother and explore the magnificent gardens.

CT14 7JL



RICHBOROUGH ROMAN FORT & AMPHITHEATRE
The impressive ruins of the Roman Township of Richborough mark the point from which the Romans launched their successful invasion of Britain in 43 AD. Extensive remains of the walls and defensive ditches can be seen.

CT13 9JW



THE WESTERN HEIGHTS, DROP REDOUBT AND ST MARTIN'S BATTERY
The Western Heights are one of the most impressive and important fortifications in Britain. Explore and discover the historic fortress, battery and more during one of the Western Heights Open Weekends.

CT17 8DZ

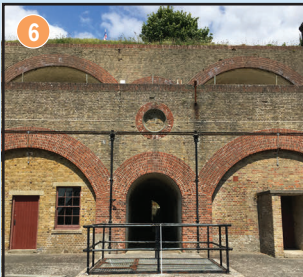

FORT BURGOWNE
Fort Burgoyne was built in the 1860s to protect Dover Castle. The main fort comprised of a large parade ground, and accommodation for soldiers and officers. Although there is no public access to the site, look out for one of the many 'Discover Fort Burgoyne' guided walks.

CT15 5LP

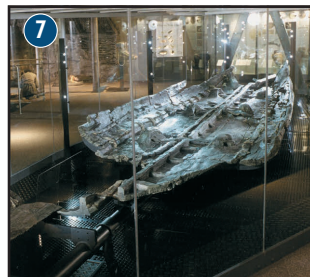

DOVER MUSEUM & BRONZE AGE BOAT GALLERY
Housing a range of fascinating objects, models and pictures showing the history of Dover including the Bronze Age Boat. Thought to be some 3000 years old (the oldest known sea-going boat) is now displayed just yards from where it was found in 1992.

CT16 1PH



BATTLE OF BRITAIN MEMORIAL
Sited high up on the White Cliffs at Capel-le-Ferne, the memorial is dedicated to Churchill's famous 'few' who fought in the skies overhead to keep their country free from invasion. Visit the iconic building 'The Wing' and see the high tech multimedia Scramble Experience which gives visitors an idea of life during the Battle.

CT16 7JJ



DEAL MUSEUM
Learn about Deal's maritime history with special exhibitions, displays of real and model boats, local life and social history objects. The museum celebrates the history of the Royal Marines in Deal over 350 years with an exhibition including written information, photographs and artefacts.

CT14 6BA

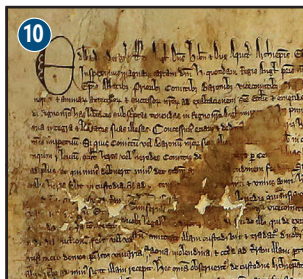

SANDWICH GUILDHALL MUSEUM
The recently refurbished museum tells the story of Sandwich from the Mesolithic period to the modern day with an array of artefacts plus display of an original street scene. From the Charter of the Forest. Also visitors will be able to explore the unique Tudor Court Room.

CT13 9AH



DOVER TRANSPORT MUSEUM
Set in nearly two acres of attractive grounds, with ample parking, the museum's two large galleries include over fifty road vehicles many arranged in an original street scene. From bicycles to buses, the vehicles include many which are unusual or unique.

CT16 2JX



TIMBER TOWER MUSEUM
Video, static and interactive displays cover 3 centuries of involvement in signalling the fight against smuggling and as a vital link in safe navigation of distant oceans.

CT14 7BP



KENT MUSEUM OF THE MOVING IMAGE
The museum centres on a collection of cinema and pre-cinema artefacts, with more than 50,000 items in its collection amassed over nearly sixty years.

CT14 6AD



LITTLE FARTHINGLOE FARM & THE WOMEN'S LAND ARMY MUSEUM
Farthingloe is an historic site that was mentioned in the Domesday Book. The Women's Land Army Museum gives a fascinating insight into the life of women serving their country during the Second World War.

CT15 7AA



KENT MINING MUSEUM
Kent Mining Museum tells the story of the Kent Coalfield from the discovery of coal to the closure of the mines using the voices of the miners themselves, and interactive exhibits. The basement temporary exhibition space allows visitors to delve deeper into the lesser-known stories of the coalfield.

CT15 4DZ



ROMAN PAINTED HOUSE
See detailed displays on Roman Dover at the Roman Painted House. This finest surviving Roman period house was built about AD 200 and formed part of a large mansion or official hotel for travellers crossing the English Channel.

CT17 9AJ

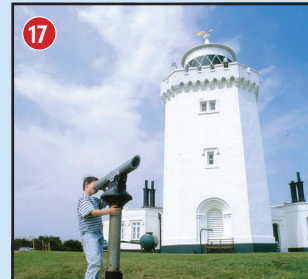

SOUTH FORELAND LIGHTHOUSE
A striking Victorian landmark on the White Cliffs of Dover, this fascinating historic building was the first to display an electronically powered signal. Take a guided tour of the lighthouse and learn all about its historical connections.

CT15 6HP



DEAL PIER
Deal's present pier was built in 1954 and was the first seaside pleasure pier of any size to be built since 1910. The pier has international recognition as an angling venue. Visit the new Deal Pier Kitchen in the award-winning building at the end of the pier.

CT14 6HZ



WHITE MILL RURAL HERITAGE CENTRE
Built in 1760, this restored Smock Mill has original wooden machinery, millers cottage and domestic and rural displays.

CT13 9JB



CRABBLE CORN MILL
Restored in 1986, this Georgian watermill is classed as the finest working mill in Europe. Built in 1812 to supply flour to troops defending the Kent Coast from possible invasion from Napoleon's forces, the mill is packed with history.

CT17 0UY



THE GRAND SHAFT
Built during the Napoleonic Wars to link the Harbour to the barracks on the Western Heights. A unique triple staircase, winding round a central light-well, dropping 140 feet through the cliffs.

CT17 9DA



CHILLENDEEN MILL
This grade II listed building is a distinctive local landmark. The renovated smock mill stands on a hill at Chillenden, with fine countryside views.

CT13 1QE



DEAL MEMORIAL BANDSTAND
The Deal Memorial Bandstand is seen as a 'living' Royal Marines Memorial to those who died. It is located on Walmer Green in Deal and is a memorial to the 11 musicians killed when the Royal Marines barracks was bombed on 22nd September 1989. Concerts are held regularly.

CT14 7DX



BLERIOT MEMORIAL
On 25 July 1909, Louis Blériot was the first person to fly across the English Channel. The flight took only 37 minutes. A memorial in the form of a stone silhouette of Blériot's plane is set into the ground at the place where he landed.

CT16 1HW

Days Out in White Cliffs Country



whitecliffscountry.org.uk



WHITE CLIFFS OF DOVER
One of this country's most spectacular natural features, enjoy an exhilarating cliff top walk offering univalued views of the busy English Channel.

National Trust shop and cafe.

CT16 1HJ



FAN BAY
Take a journey into the past on a guided tour of Fan Bay Deep Shelter in the White Cliffs of Dover. Follow your guide deep into the cliffs where the 125 steps take you in and out of the shelter 70 feet underground.

CT16 1HJ



SAMPHIRE HOE
Get up close to nature with a visit to Sampshire Hoe. The site made from the material dug to create the Channel Tunnel is a stunning location providing gentle and interesting walks - the further you get from the car park the more wild the site becomes.

CT17 9FL



ST MARGARET'S BAY
Take a paddle in the sea, indulge in a delicious cream tea or enjoy a cliff top walk with breathtaking coastal views. St Margaret's Bay is a fantastic place for rock pooling - a great way to discover the wildlife that exists along the coast.

CT15 6DY



BETTESHANGER PARK
Wonderful 250-acre Country Park providing activities such as walking, cycling, fossling, archery, and geocaching plus an abundance of wildlife to see within the park's natural habitats. Cycle hire available.

CT14 0BF

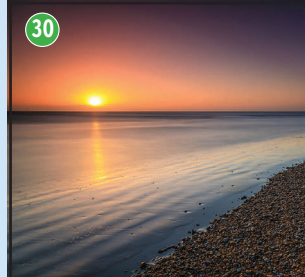

SANDWICH BAY
Sandwich is a wonderful beach, perfect for quiet relaxation. Dog friendly and with a Nature Reserve a short walk along the dunes. The sea is always warm and the beach is never over crowded even on the hottest days. It is a private estate with a toll charge but worth the cost.

CT13 9QD



GOODNESTONE PARK GARDENS
Beautiful and peaceful gardens considered to be one of the best in the South East covering approximately 14 acres including woodland area and walled garden. Fine trees, large collection of roses and herbaceous plants. Connections with Jane Austen who frequently visited.

CT13 1PL



KEARSEY PARKS
Kearsney Abbey and Russell Gardens, once part of country estates, were restored in 2020 as part of a £3m investment from the National Lottery Heritage and Community Funds. There is a cafe and children's play area.

CT16 3DZ



THE PINES CALYX, GARDEN & MUSEUM
Set behind the White Cliffs, this 6 acre site includes a grass labyrinth and sensory garden. Opposite the gardens is St Margaret's Museum featuring displays on local history including former resident Noel Coward.

CT15 6DZ



SANDWICH BAY BIRD OBSERVATORY
SBBOT is an independent conservation charity that works to maintain the local environment and to monitor the changes in bird, butterfly, dragonfly and all other species in the area. The site has a modern field centre with accommodation.

CT13 9PF



WESTERN HEIGHTS (LOCAL NATURE RESERVE)
This Area of Outstanding Natural Beauty surrounds the extensive historic Western Heights fortifications. Discover the history, wildflowers and wildlife of the chalk downland on three waymarked walking routes.

CT17 9DY



WHINLESS DOWN (LOCAL NATURE RESERVE)
This Local Nature Reserve is a gateway to the Area of Outstanding Natural Beauty. A good place to see the wildflowers and butterflies of ancient chalk grassland.

CT17 9PT

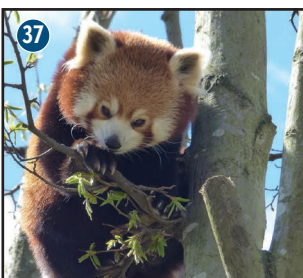

WINTHAM WILDLIFE PARK
Take a walk on the wild side at Wintham Wildlife Park with the largest number of species of animals and birds than any Kent Zoo. There are a range of animal experiences available. The park also has an indoor soft play area, outdoor play area, cafe, picnic areas and dinosaur exhibition.

CT13 1JL



LYDDEN HILL RACE CIRCUIT
Regular motorsport events held throughout the year including rallycross, motorbikes, cars, trucks and much more. Bring your car or bike along to one of their Track Days and learn more about your vehicle in a safe environment.

CT14 6ET



DOVER ATHLETIC FOOTBALL CLUB
The club currently competes in the National League, the fifth tier of English football, and welcomes supporters to the Cobble Ground from across England & Wales.

CT17 9JB



ASTOR THEATRE
The Astor is a unique multi purpose arts centre offering an eclectic mix of music, theatre, literary events, art exhibitions, films and entertainment for all ages and tastes.

CT14 6AB



ST PETER'S CHURCH
Explore the centuries-old tower at St Peter's Church in Sandwich. Take a journey through the ages as you ascend the stairs of the tower and see views across this historic medieval town.

CT13 9DA



EAST KENT RAILWAY
Step back in time and enjoy a 5 mile round trip on Heritage trains. Ride the miniature railway, visit the model railway carriage and enjoy your lunch in a unique buffet carriage - a great day out for the whole family.

CT15 7PD



BARNSOLE VINEYARD
Stroll along the waterfront and the pier for magnificent views of Dover Castle, the White Cliffs, the harbour and port. The Clock Tower Square is home to cafes and street food outlets and hosts a programme of music and events in the summer months.

CT17 9FS



DOVER MARINA CURVE & PIER
Stroll along the waterfront and the pier for magnificent views of Dover Castle, the White Cliffs, the harbour and port. The Clock Tower Square is home to cafes and street food outlets and hosts a programme of music and events in the summer months.

CT17 9FS



DOVER DISTRICT LEISURE CENTRE
New leisure centre with a range of facilities including a county standard swimming pool, health and fitness suite, squash courts and a Clip 'n Climb climbing facility designed with 16 climbing challenges.

CT16 3FZ



TIDES LEISURE & INDOOR TENNIS CENTRE
Deal's leisure pool with waves and gusher, fun water features and giant slide and Deal Indoor Tennis Centre. There is also a toddler pool, fully equipped gym, sports hall and poolside cafe. Accessible changing rooms. E-bikes available to hire.

CT14 9UU



ROYAL ST GEORGE'S GOLF CLUB
Has hosted the Open Championship an impressive 15 times, most recently in 2021. This challenging links course offers breath-taking sea views.

CT13 9PB



PRINCE'S GOLF CLUB
Hosted the Open Championship in 1932. Classic 27 hole championship links golf course and extensive practice facilities.

CT13 9QB



ROYAL CINQUE PORTS GOLF CLUB
Perched on top of the famous White Cliffs with sea views from every hole. This fantastic 18 hole course has challenges for all abilities.

CT14 6BF

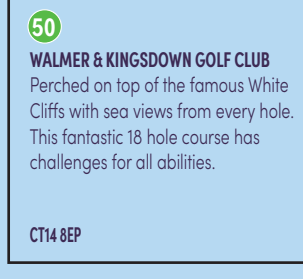

WALMER & KINGSDOWN GOLF CLUB
Perched on top of the famous White Cliffs with sea views from every hole. This fantastic 18 hole course has challenges for all abilities.

CT14 6BP